

LEGEND:	
	120MM ROUND UPVC DOWNPIPES
	ZINCALUME SUMP WITH DRAINAGE AND OVERFLOW TO R/H
	C-P/C COLORBOND PARAPET CAPPING
	A-R/C ALUCOBOND RIDGE CAPPING AS REQUIRED
	A-P/C ALUCOBOND PARAPET CAPPING
	A-B/C ALUCOBOND BARGE CAPPING
	C/G COLORBOND CUSTOM GUTTER
	B/G 1 300 WIDE x 90 DEEP COLORBOND BOX GUTTERS, WITH 1200 GRADED FALL. ARROWS INDICATE DIRECTION OF FALL.
	B/G 2 PVC GUTTER AS PER ENGINEERS DETAILS. ARROWS INDICATE DIRECTION OF FALL.
	5° COLORBOND TRIMDEK OR SIMILAR SHEETING AT 5° ROOF PITCH. ARROW INDICATES DIRECTION OF FALL. BMT 60MM
PROVIDE FLASHINGS, SEAL AND ADEQUATELY FLASH ALL PENETRATIONS, JOINTS AND JOINTS.	
INSTALL ROOF DECK, FLASHINGS AND FITTINGS IN ACCORDANCE WITH THE MANUFACTURERS INSTRUCTIONS AND DETAILS TO ENSURE A NEAT WEATHER TIGHT ROOF.	
COLORBOND PARAPET CAPPING TO THE TOP OF ALL PARAPET WALLS.	
ALL EXTERNAL EXPOSED FLASHINGS TO HAVE A COLORBOND FINISH.	
CO-ORDINATE INSTALLATION OF ROOF CLADDING WITH ALL SERVICES TO ALLOW FOR ANY PENETRATIONS.	
REFER TO ENGINEERS DETAILS FOR ALL STORM WATER CALCULATIONS AND DP LOCATIONS	

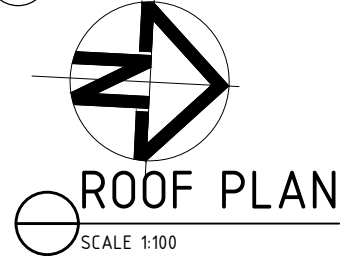

**ABSEIL SYSTEM ONLY:
ACCESS TO WINDOWS
ONLY. ACCESS TO ROOF
AND PLANT BY OTHERS TBC**

Legend
Description
RIS AP Purlin

Note: All and any dimension shown, including the location of any safety systems (anchor points, ladder brackets and other items supplied by RIS), at the time of this quote are indicative locations and representation of anchors only. Roof materials and substructures must be confirmed. A RIS site manager will need to confirm all details, mentioned above and in the quote prior, the starting of any work. This design complies with the Australian Standards and the National Code of Practice.
RIS Drawing is copyright © all rights reserved.



Drawn: NB
Dated: 08 Jan 2019
Dated Rev:

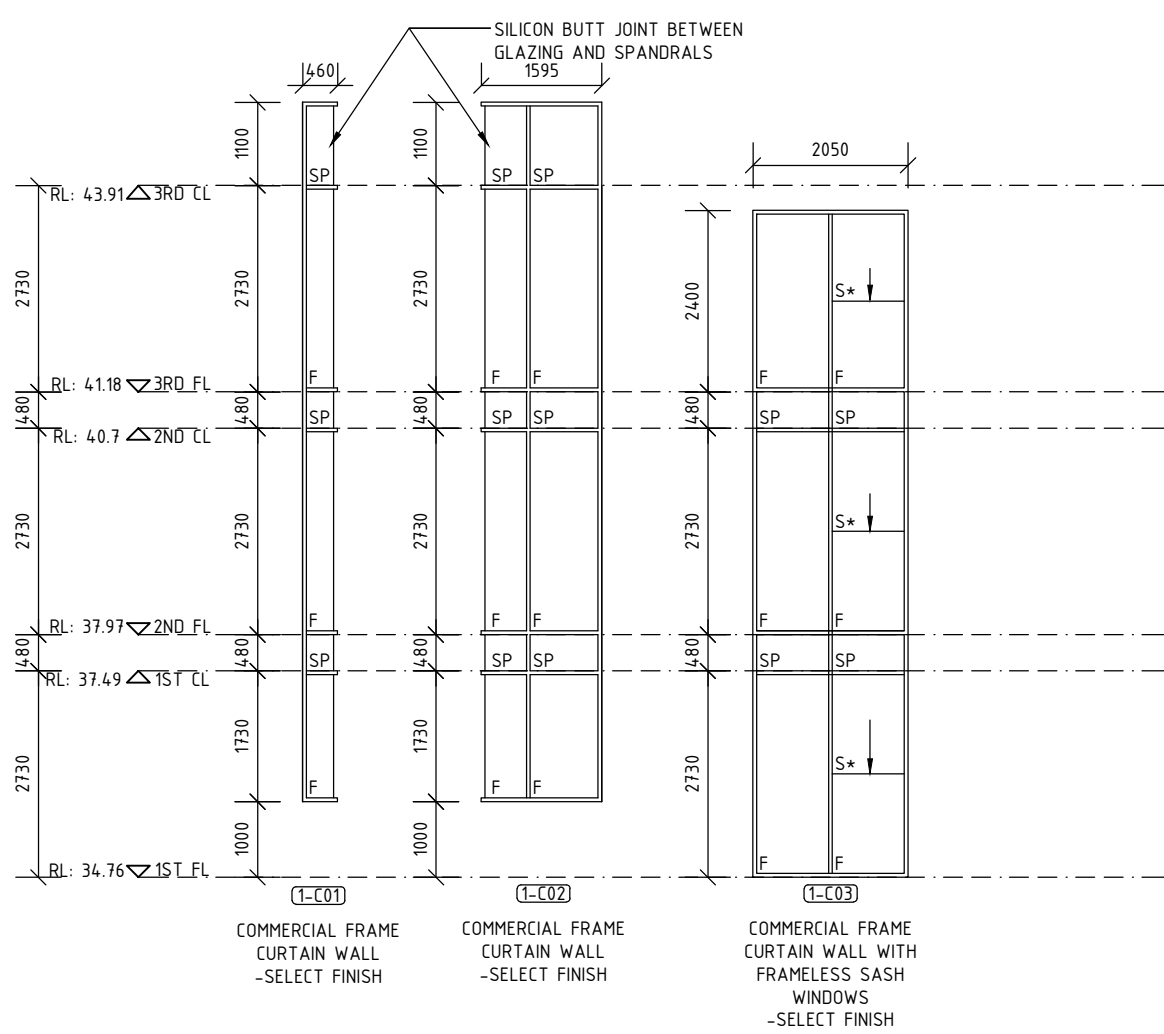

CURTAIN WALL SCHEDULE
SCALE 1:100

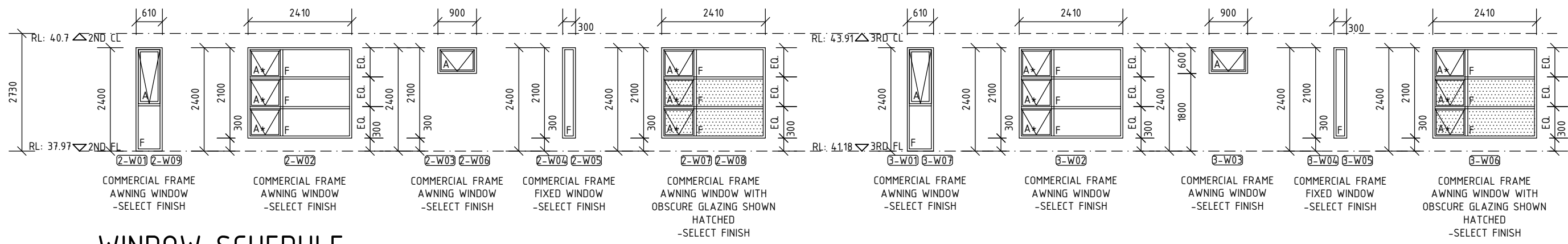

WINDOW SCHEDULE
SCALE 1:100

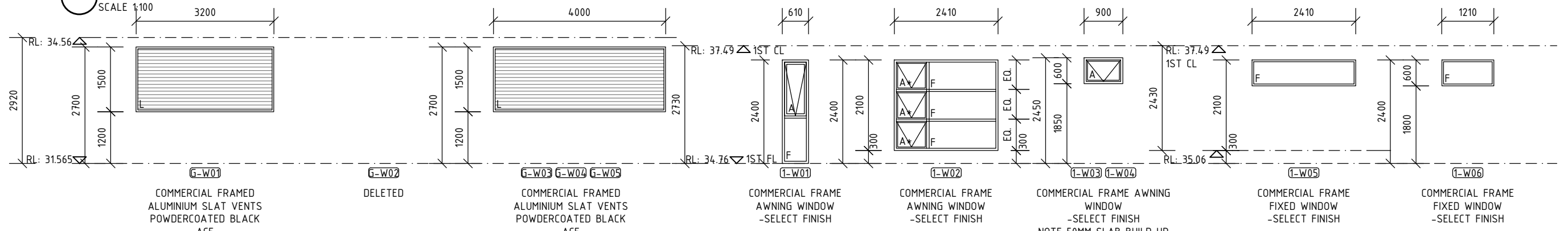

WINDOW SCHEDULE
SCALE 1:100

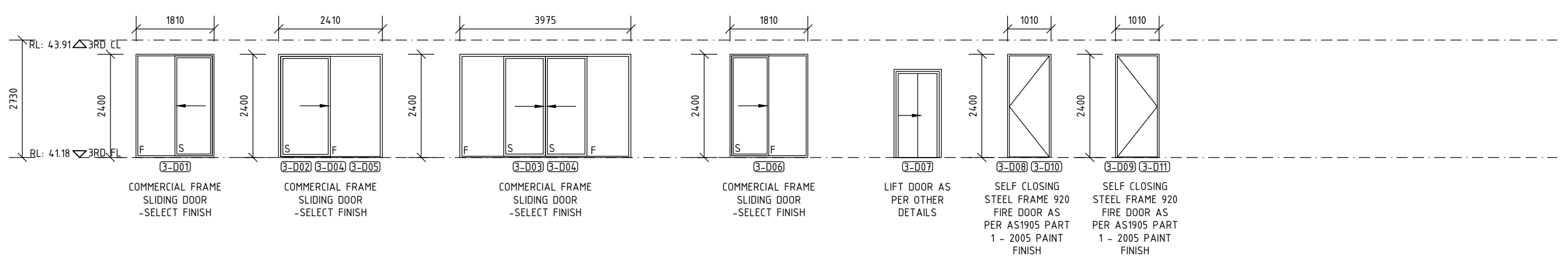

DOOR SCHEDULE
SCALE 1:100

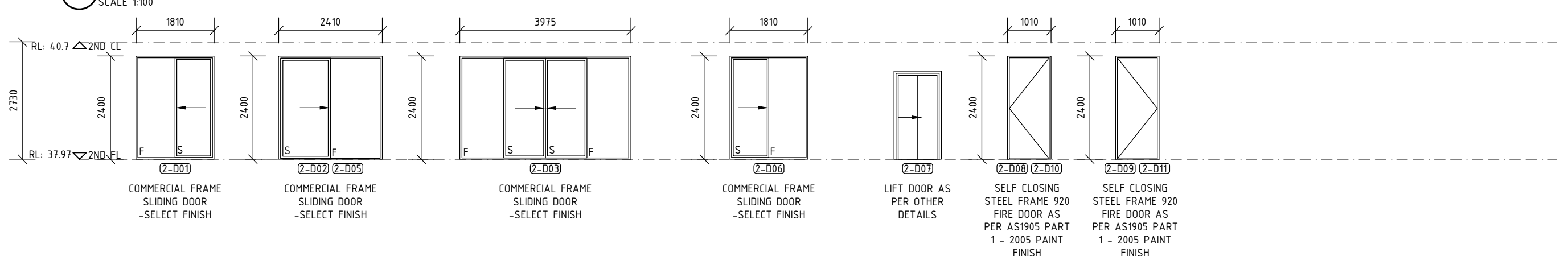

DOOR SCHEDULE
SCALE 1:100

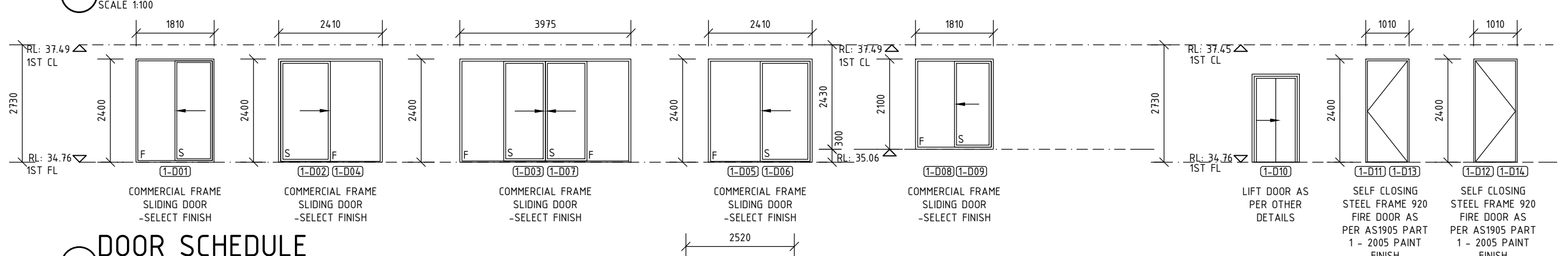

DOOR SCHEDULE
SCALE 1:100

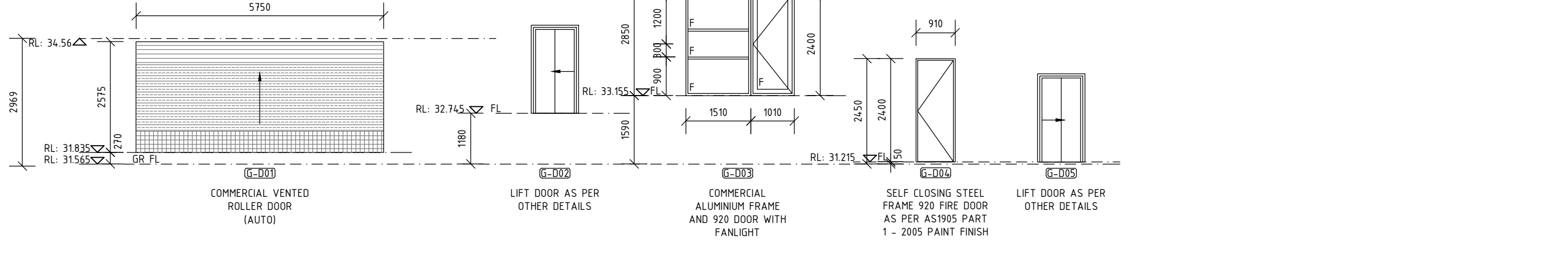

DOOR SCHEDULE
SCALE 1:100

DOOR & WINDOW NOTE:
INTERNAL DOORS TO BE 21 MM SOLID CORE UNLESS SPECIFIED.
ALL DOOR JAMBS AND TO BE CONSTRUCTED WITH STEEL FRAME PAINT FINISH
PROVIDE FLY SCREENS TO ALL DOOR AND WINDOW OPENINGS
HARDWARE - CLIENT SELECTION
ALL GLAZING TO COMPLY WITH AS 1288-2006
ALL GLAZING IS TO BE SUPPLIED AND INSTALLED IN ACCORDANCE WITH AS 1288.1
PAINTED 67MM MDF REVEALS AND ARCHITRAVES THROUGHOUT
*DENOTES WINDOW TO BE RESTRICTED TO A MAX OPENING OF 125MM AND HAVE A RESISTANT HORIZONTAL FORCE OF 250N IN ACCORDANCE WITH NCC PART 3.9.2.5
ALL EXTERNAL DOORS AND WINDOWS TO BE FITTED WITH SUB-HEADS AND SUB-SILLS THROUGHOUT AS PER MANUFACTURES SPECIFICATIONS

PRELIMINARY
DATED 13/08/18

REVISIONS			
DATE	REV	DESCRIPTION	BY
21/09/18	B	AS PER ENG	BF

iTHINK DESIGN STUDIO
DESIGN OUTSIDE THE SQUARE
35 Portrush Road, Payneham SA, 5070
P. 08 7078 4070
E. hello@ithinkdesignstudio.com.au
W. www.ithinkdesignstudio.com.au

PROPOSED RESIDENTIAL DEVELOPMENT
CLIENT NAME:
NIATRON 10 PTY LTD
ADDRESS:
419 REGENCY ROAD
SUBURB:
PROSPECT
COUNCIL ZONE:
CITY OF PROSPECT
DATE:
13/08/18
SHEET NO:
WD 06 OF 19
PROJECT:
39 2016
TYPE:
RESIDENTIAL
PAGE SIZE:
A1
SCALE:
1:100
DESIGNED BY:
B/F
DRAWN BY:
B/F
ALL DIMENSIONS AND LEVELS TO BE CONFIRMED PRIOR TO COMMENCED ANY WORK.
FIXED OPENINGS: TAKE PREFERENCE OVER SCALED OPENINGS.
DISCREPANCY SHALL BE REPORTED TO iTHINK DS IMMEDIATELY.
© COPYRIGHT iTHINK DESIGN STUDIO 2018